

1 SOUTH ELEVATION 01 - COMMUNITY HEALTH
1 : 100

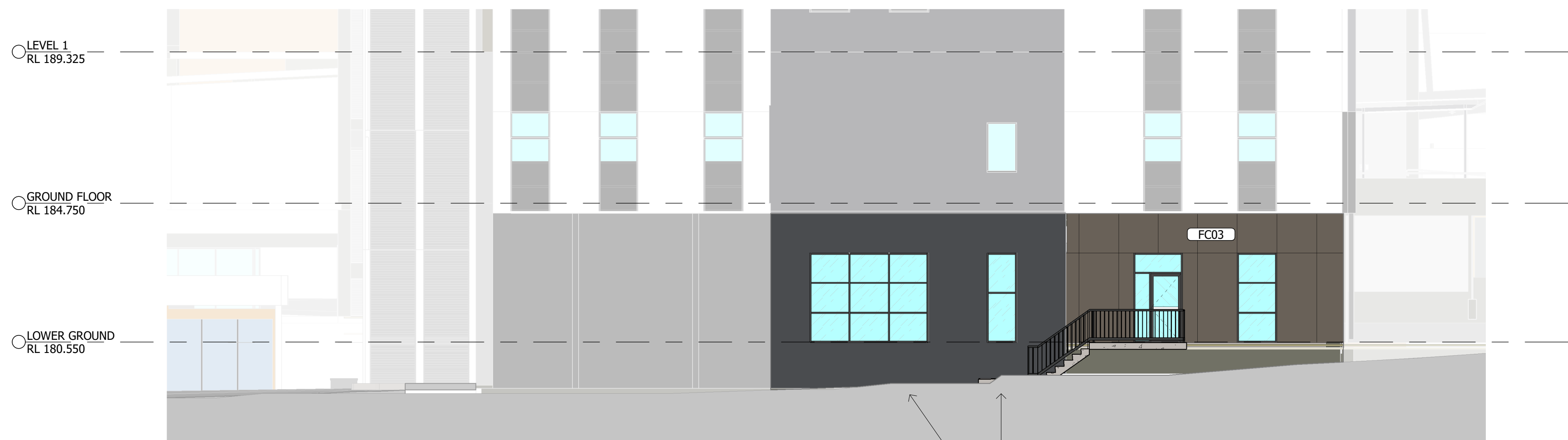

2 WEST ELEVATION 02 - COMMUNITY HEALTH
1 : 100

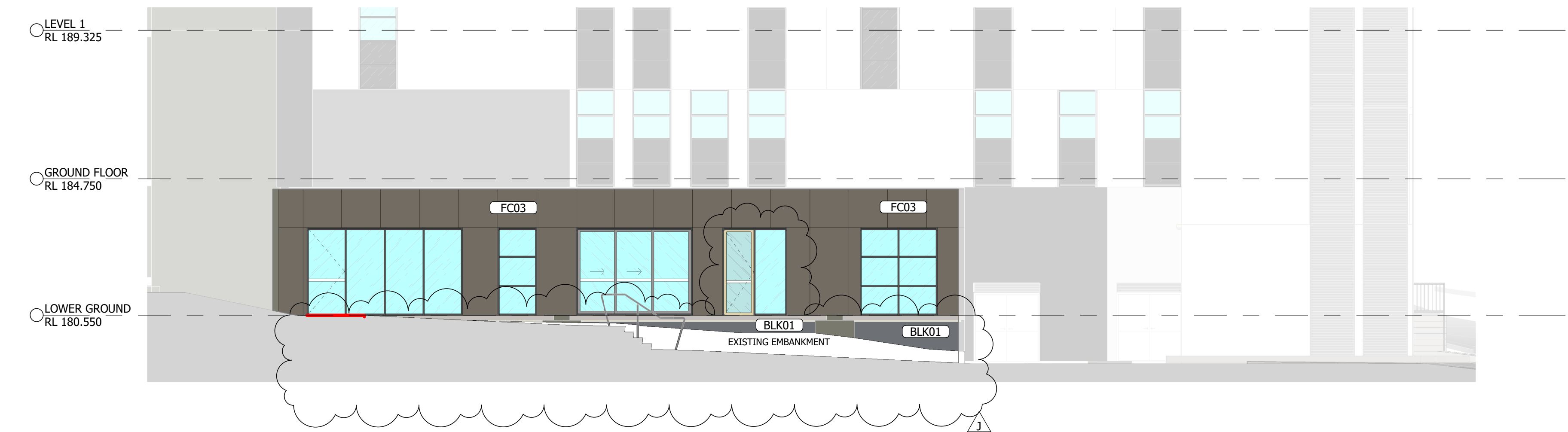

3 NORTH ELEVATION 03 - COMMUNITY HEALTH
1 : 100

FAÇADE FINISHES LEGEND

FC03 FC panel with linear grooves | SWISSPEARL HVG - Largo Gravieral (or approved similar)

BLK01 BLOCKWORK WALL | 190mm

LV01 HORIZONTAL SUNSHADE | Colour and Pattern TBC

PC01 POWDER COATED | Window frames

Notes

The information contained in this document is copyright and may not be used or reproduced for any other project or purpose.

Verify all dimensions and levels on site and report any discrepancies to dwp for direction prior to the commencement of work.

Drawings are to be read in conjunction with all other contract documents.

Use figured dimensions only. Do not scale from drawings. dwp cannot guarantee the accuracy of content and format for copies of drawings issued electronically. The completion of the Issue Details Checked and Authorised section is confirmation of the status of the drawing. The drawing shall not be used for construction unless endorsed 'For Construction' and authorised for issue.

© dwp Australia Pty Ltd
Registered Business Name dwp Australia ABN 37 169 328 018
Nominated Architect Angus Rose NSW ARB 8341

© Copyright dwp. ALL RIGHTS RESERVED.
Reproduction prohibited unless authorised in writing by dwp.

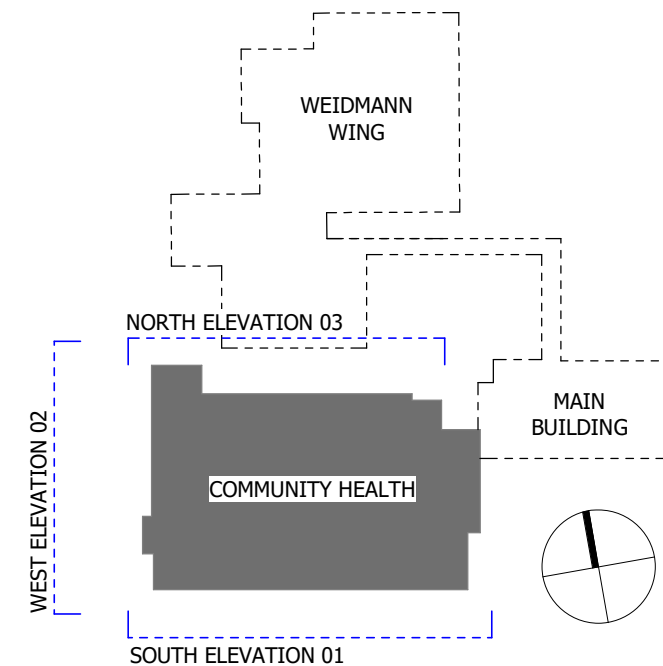

SCHEMATIC DESIGN NOT TO BE USED DURING CONSTRUCTION

J	FOR PRICING	29.02.24	TM	DC
H	FOR INFORMATION	16.02.24	TM	DC
G	FOR SD SUBMISSION	25.08.23	JN	DC
F	FOR INFORMATION	11.08.23	JN	DC
E	FOR INFORMATION	24.10.22	CM	AW
D	FOR SD SUBMISSION	19.10.22	CM	AW
C	FOR CONSULTANT COORDINATION	14.10.22	CM	AW
B	FOR REF	07.10.22	CM	AW
A	FOR INFORMATION	05.10.22	CM	AW

Issue	Description	Date	Chk	Auth
-------	-------------	------	-----	------

Architect/ Designer

dwp

www.dwp.design

Client

NSW Health Infrastructure

Project

MUSWELLBROOK REDEVELOPMENT
STAGE 3

Location

BRENTWOOD ST, MUSWELLBROOK
NSW 2333

Project Number

21-0338

Drawing

BUILDING ELEVATIONS -
CH

Scale (A1)
As indicated
Date Printed
29/02/2024 3:53:49 PM
Drawing Number
Issue

AR-MW-A2000 J



File Name: B:\21-0338_Muswellbrook Hospital Redevelopment Stage 3\21-0338-AR-MHS-MAIN WORKS-R21.rvt

EXTERNAL MATERIALS

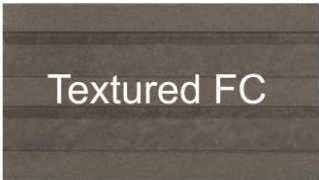

Notes

The information contained in this document is copyright and may not be used or reproduced for any other project or purpose.

Verify all dimensions and levels on site and report any discrepancies to dwp for direction prior to the commencement of work.

Drawings are to be read in conjunction with all other contract documents.

Use figured dimensions only. Do not scale from drawings. dwp cannot guarantee the accuracy of content and format for copies of drawings issued electronically. The completion of the Issue Details Checked and Authorised section is confirmation of the status of the drawing. The drawing shall not be used for construction unless endorsed 'For Construction' and authorised for issue.

© dwp Australia Pty Ltd
Registered Business Name dwp Australia ABN 37 169 328 018
Nominated Architect Angus Rose NSW ARB 8341

© Copyright dwp. ALL RIGHTS RESERVED.
Reproduction prohibited unless authorised in writing by dwp.

SCHEMATIC DESIGN
NOT TO BE USED DURING CONSTRUCTION

B	FOR INFORMATION	16.02.24	TM	DC
A	FOR SD SUBMISSION	25.08.23	JN	DC

Issue	Description	Date	Chk	Auth
-------	-------------	------	-----	------

Architect/ Designer
dwp
www.dwp.design

Client
NSW Health Infrastructure

Project
MUSWELLBROOK
REDEVELOPMENT STAGE 3
Location
BRENTWOOD ST,
MUSWELLBROOK NSW 2333

Project Number
21-0338

Drawing
EXTERIOR FINISHES

Scale (A3)
Date Printed
29/02/2024 3:55:35 PM

Drawing Number
AR-MW-A8200
Issue
B



BM 360/21-0338_Muswellbrook Hospital Redevelopment Stage 3/1-0338-AR-MW-A8200-1.dwg

NOTE: EXTERNAL WORKS TO BE
READ IN CONJUNCTION WITH CIVIL
AND LANDSCAPE DRAWINGS

Notes

The information contained in this document is copyright and may not be used or reproduced for any other project or purpose.

Verify all dimensions and levels on site and report any discrepancies to dwp for direction prior to the commencement of work.

Drawings are to be read in conjunction with all other contract documents.

Use figured dimensions only. Do not scale from drawings.
dwg cannot guarantee the accuracy of content and format for copies of drawings issued electronically. The completion of the Issue Details Checked and Authorised section is confirmation of the status of the drawing. The drawing shall not be used for construction unless endorsed 'For Construction' and authorised for issue.

© Copyright dwp. ALL RIGHTS RESERVED.
Reproduction prohibited unless authorised in writing by dwp.

EXISTING CARPARK NOT
IN SCOPE OF WORKS

EXISTING WEIDMANN WING

EXISTING SERVICE ROAD
NOT IN SCOPE OF WORKS

NEW COMMUNITY HEALTH IN SHELL SPACE OF EXISTING BUILDING

EXISTING BUILDING NOT
IN SCOPE OF WORKS

GROUND FLOOR LEVEL

LOWER GROUND LEVEL

EXISTING SERVICE ROAD

EXISTING

UP=

RL 181.34

182

184

8

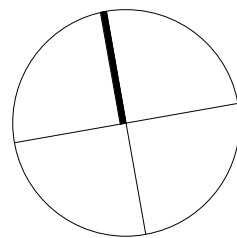

SCHEMATIC DESIGN
NOT TO BE USED DURING CONSTRUCTION

H	FOR PRICING	29.02.24	TM	DC
G	FOR SD SUBMISSION	25.08.23	JN	DC
F	FOR INFORMATION	07.08.23	AR	DC
E	FOR INFORMATION	01.08.23	AR	DC
D	FOR SD SUBMISSION	19.10.22	CM	AW
C	LANDSCAPE COORDINATION	03.08.22	BW	DH
B	PRELIMINARY FOR COORDINATION	27.07.22	BW	DH
A	LANDSCAPE COORDINATION	26.07.22	BW	DH
Issue	Description	Date	Chk	Auth

Architect/ Designer

dwp

www.dwp.design

Client

NSW Health Infrastructure

Project
MUSWELLBROOK REDEVELOPMENT
STAGE 3

Location
BRENTWOOD ST, MUSWELLBROOK
NSW 2333

Project Number

21-0338

Drawing

EXTERNAL WORKS - OVERALL KEYPLAN

Scale (A1)

Date Printed
29/02/2024 3:52:46 PM

Drawing Number

AR-MW-A1100

Н



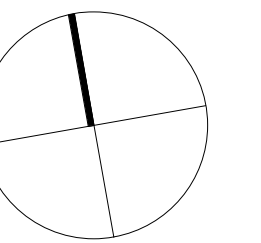

SCHEMATIC DESIGN
NOT TO BE USED DURING CONSTRUCTION

Architect/ Designer
dwp
www.dwp.design

Client
NSW Health Infrastructure

Project
**MUSWELLBROOK REDEVELOPMENT
STAGE 3**

Location
**BRENTWOOD ST, MUSWELLBROOK
NSW 2333**

Project Number
21-0338





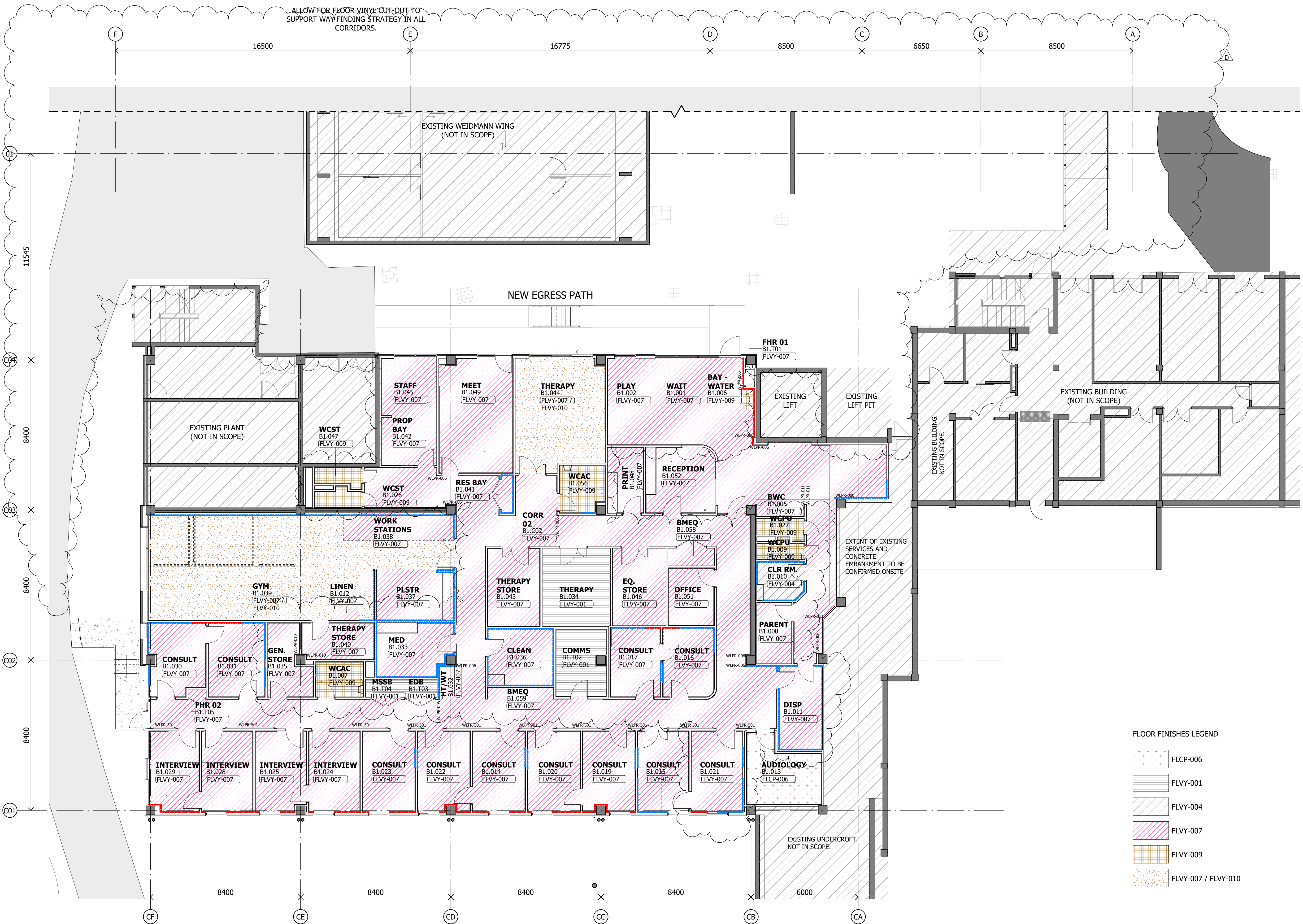

FINISHES PLAN - LG - COMMUNITY HEALTH

Scale (A1)	Date Printed
As indicated	29/02/2024 3:53:03 PM
Drawing Number	Issue

AR-MW-A1600 D



FLOOR FINISHES LEGEND

	FLCP-006
	FLVY-001
	FLVY-004
	FLVY-007
	FLVY-009
	FLVY-007 / FLVY-010

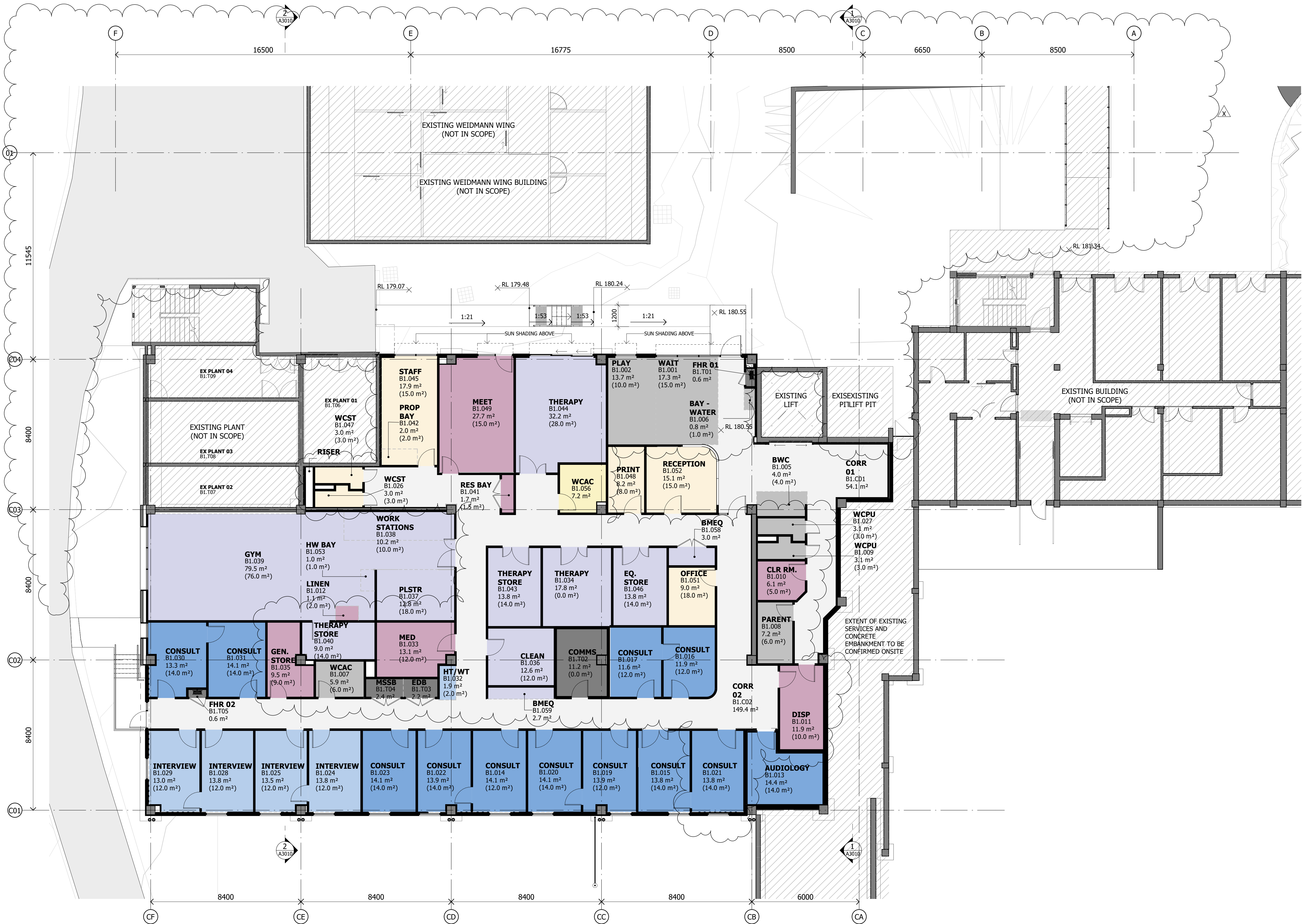

Notes

The information contained in this document is copyright and may not be used or reproduced for any other project or purpose.

Verify all dimensions and levels on site and report any discrepancies to dwp for direction prior to the commencement of work.

Drawings are to be read in conjunction with all other contract documents.

Use figured dimensions only. Do not scale from drawings. dwp cannot guarantee the accuracy of content and format for copies of drawings issued electronically. The completion of the Issue Details Checked and Authorised section is confirmation of the status of the drawing. The drawing shall not be used for construction unless endorsed 'For Construction' and authorised for issue.

© dwp Australia Pty Ltd
Registered Business Name dwp Australia ABN 37 169 328 018
Nominated Architect Angus Rose NSW ARB 8341

© Copyright dwp. ALL RIGHTS RESERVED.
Reproduction prohibited unless authorised in writing by dwp.

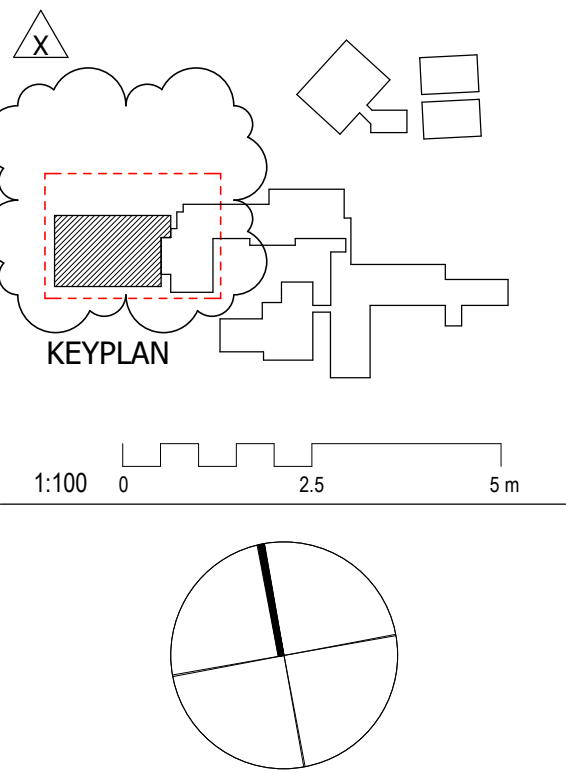

SCHEMATIC DESIGN

NOT TO BE USED DURING CONSTRUCTION

X	FOR PRICING	29.02.24	TM	DC
V	FOR INFORMATION	16.02.24	TM	DC
W	FOR SD SUBMISSION	25.08.23	JN	DC
U	FOR INFORMATION	11.08.23	JN	DC
T	FOR INFORMATION	04.08.23	JN	DC
S	FOR INFORMATION	17.07.23	JN	DC
R	FOR INFORMATION	03.07.23	AR	DC
Q	FOR SD SUBMISSION	19.10.22	CM	AW
P	FOR CONSULTANT COORDINATION	14.10.22	CM	AW
N	FOR REF	07.10.22	CM	AW
M	FOR INFORMATION	05.10.22	CM	AW
L	FOR INFORMATION	27.09.22	CM	AW
K	FOR PUG #4	16.09.22	CM	AW
J	FOR INFORMATION	15.09.22	CM	AW

Issue	Description	Date	Chk	Auth
Architect/ Designer	dwp			
	www.dwp.design			

Client
NSW Health Infrastructure

Project
MUSWELLBROOK REDEVELOPMENT
STAGE 3
Location
BRENTWOOD ST, MUSWELLBROOK
NSW 2333

Project Number
21-0338

Drawing
**GA PLAN - LG -
COMMUNITY HEALTH**

Scale (A1)
1 : 100
Date Printed
29/02/2024 3:52:51 PM
Drawing Number
AR-MW-A1200
Issue
X



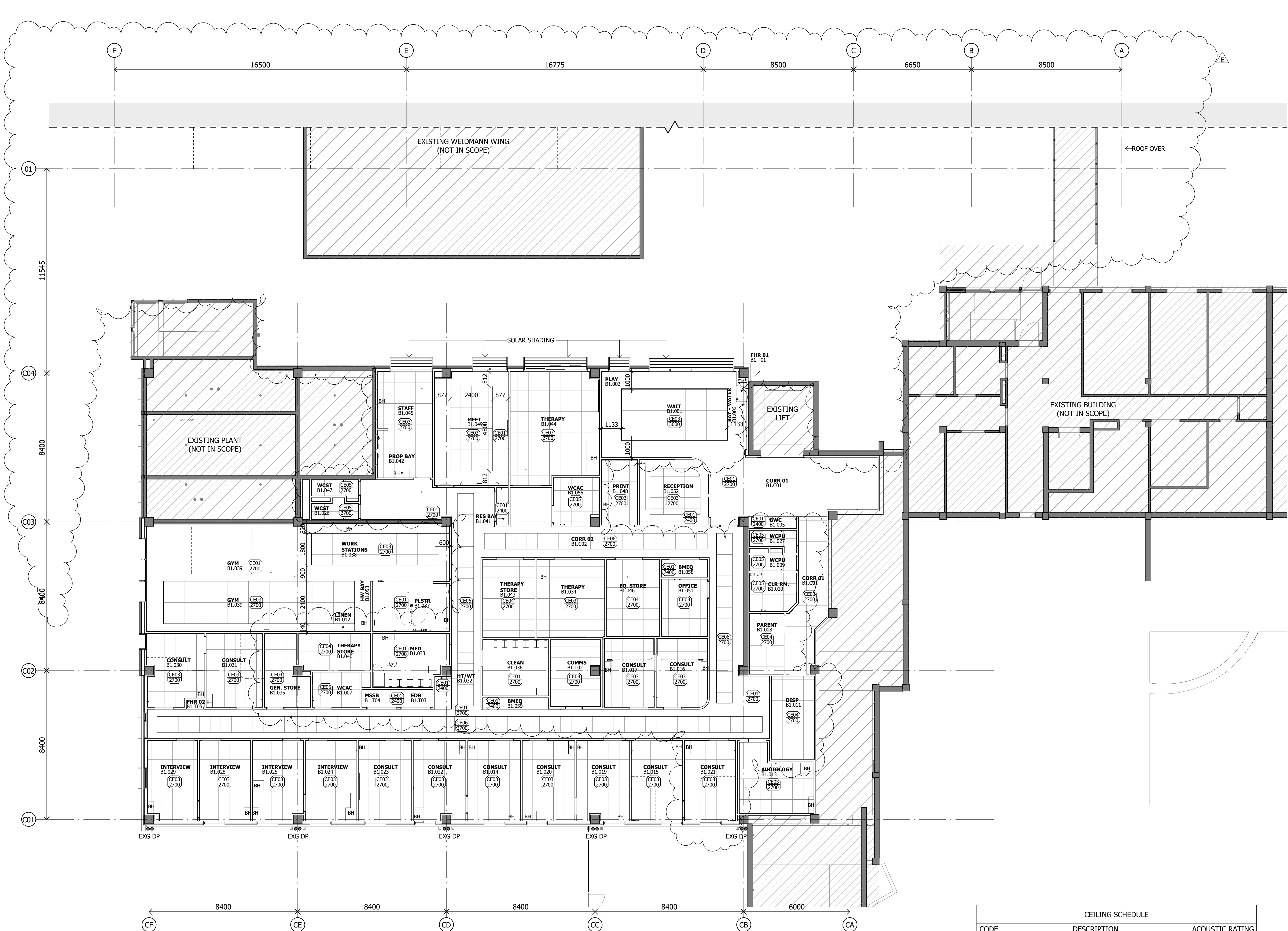

Notes

The information contained in this document is copyright and may not be used or reproduced for any other project or purpose.

Verify all dimensions and levels on site and report any discrepancies to dwp for direction prior to the commencement of work.

Drawings are to be read in conjunction with all other contract documents.

Use figured dimensions only. Do not scale from drawings. dwp cannot guarantee the accuracy of content and format for copies of drawings issued electronically. The completion of the Issue Details Checked and Authorised section is confirmation of the status of the drawing. The drawing shall not be used for construction unless endorsed 'For Construction' and authorised for issue.

© dwp Australia Pty Ltd
Registered Business Name dwp Australia ABN 37 169 328 018
Nominated Architect Angus Rose NSW ARB 8341

© Copyright dwp. ALL RIGHTS RESERVED.
Reproduction prohibited unless authorised in writing by dwp.

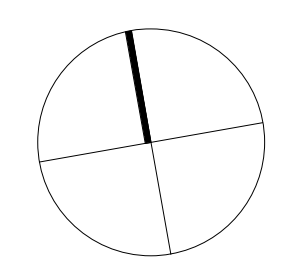
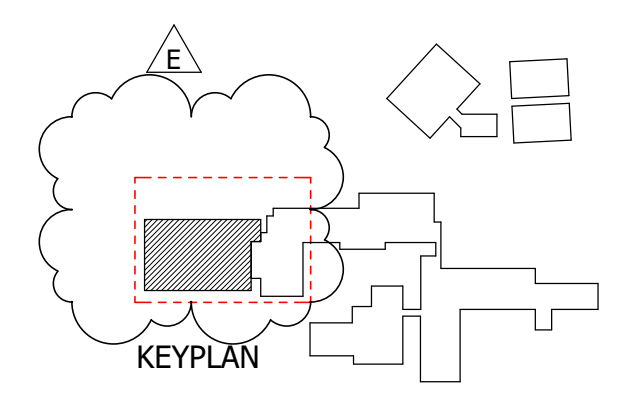

SCHEMATIC DESIGN

NOT TO BE USED DURING CONSTRUCTION

E	FOR PRICING	29.02.24	TM	DC
D	FOR SD SUBMISSION	25.08.23	JN	DC
C	FOR INFORMATION (WIP)	17.08.23	DC	AW
B	FOR SD SUBMISSION	19.10.22	CM	AW
A	FOR INFORMATION	29.09.22	CM	AW

Issue Description Date Chk Auth

Architect/ Designer
dwp
www.dwp.design

Client
NSW Health Infrastructure

Project
MUSWELLBROOK REDEVELOPMENT
STAGE 3
Location
BRENTWOOD ST, MUSWELLBROOK
NSW 2333

Project Number
21-0338

Drawing
**REFLECTED CEILING PLAN -
LG - COMMUNITY HEALTH**

Scale (A1) Date Printed
1 : 100 29/02/2024 4:15:39 PM

Drawing Number Issue
AR-MW-A1800 E



CEILING SCHEDULE		
CODE	DESCRIPTION	ACOUSTIC RATING
CE01	plasterboard, flush set, suspended, paint, washable	
CE02	plasterboard, water resistant, flush set, suspended, paint, washable	
CE03	acoustic, drop-in tiles, 600 x 1200	
CE04	plasterboard, drop-in tiles, prefinished, 600 x 1200	
CE05	plasterboard, water resistant, drop-in tiles, prefinished, 600 x 1200	
CE06	acoustic, drop-in tiles, 600 x 1200	
CE07	fibre cement soffit lining, 1200 x 1200	

NOTE: ACOUSTIC RATING REFER TO ACOUSTIC CONSULTANT'S REPORT. ADDITIONAL ACCESS PANELS TBC TO ENGINEER'S REQUIREMENTS.

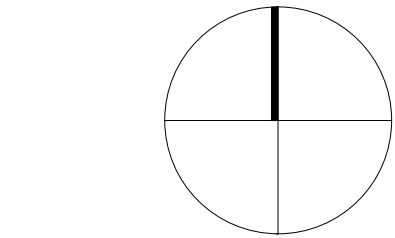

SCHEMATIC DESIGN
NOT TO BE USED DURING CONSTRUCTION

E	FOR PRICING	29.02.24	TM	DC
D	FOR INFORMATION	16.02.24	TM	DC
C	FOR INFORMATION	20.10.22	CM	AW
B	FOR CONSULTANT COORDINATION	14.10.22	CM	AW
A	FOR REF	07.10.22	CM	AW
Issue	Description	Date	Chk	Auth

Architect/ Designer
dwp
www.dwp.design

Client
NSW Health Infrastructure

Project
MUSWELLBROOK REDEVELOPMENT
STAGE 3
Location
BRENTWOOD ST, MUSWELLBROOK
NSW 2333

Project Number
21-0338

Drawing
SITE PLAN (REF)

Scale (A1)
1 : 500
Date Printed
29/02/2024 3:52:40 PM
Drawing Number
AR-MW-A1042
Issue
E

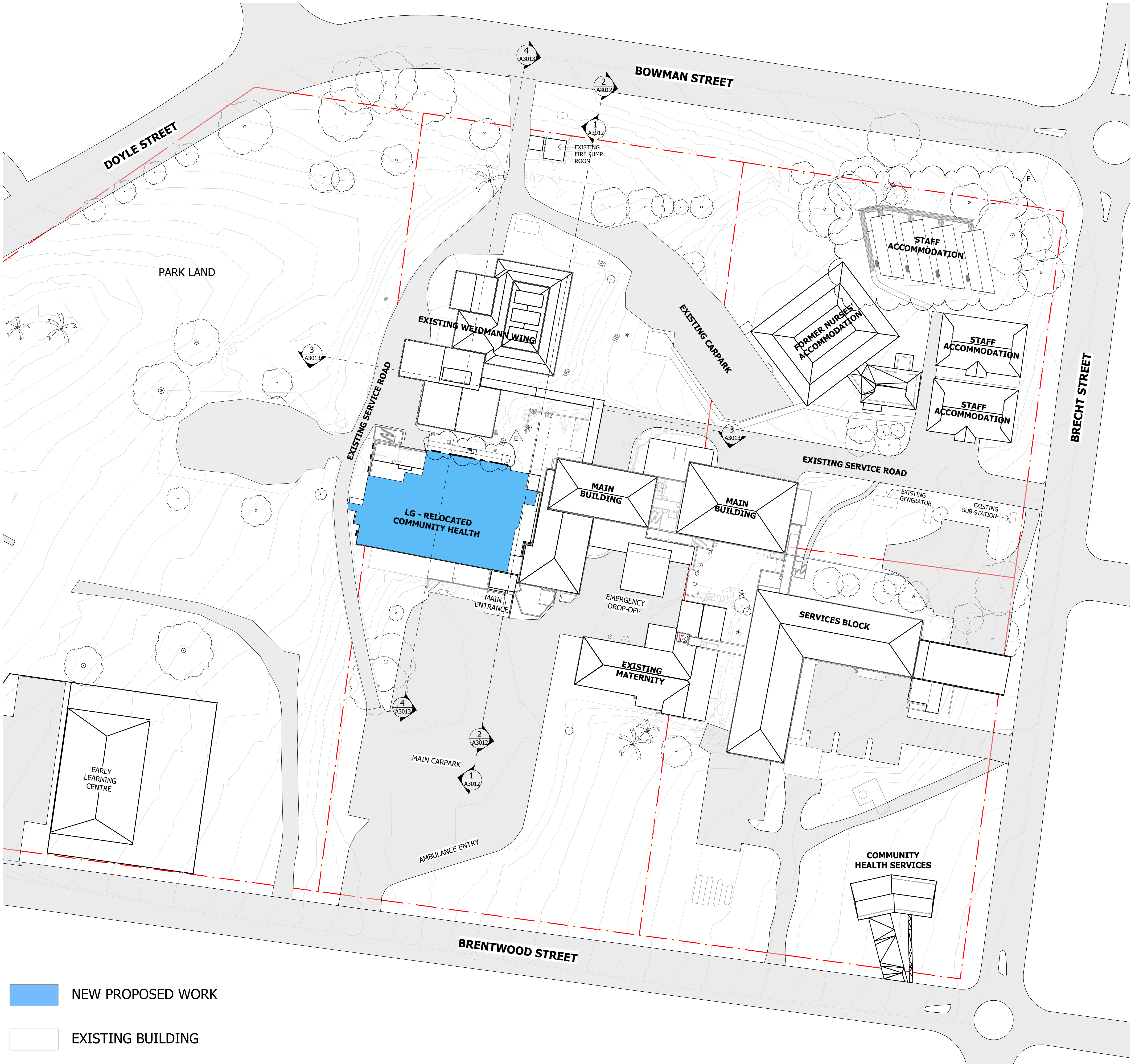

NEW PROPOSED WORK

EXISTING BUILDING

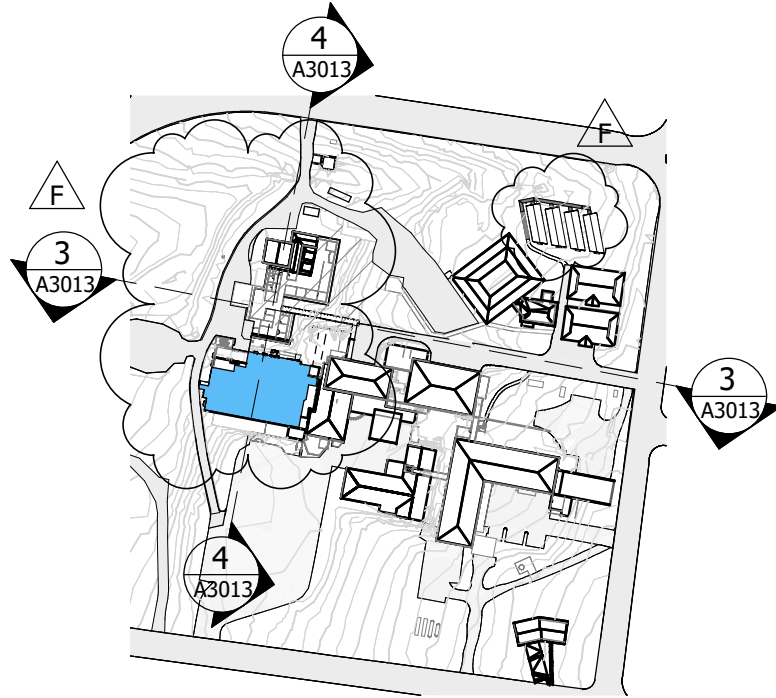

Notes

The information contained in this document is copyright and may not be used or reproduced for any other project or purpose.

Verify all dimensions and levels on site and report any discrepancies to dwp for direction prior to the commencement of work.

Drawings are to be read in conjunction with all other contract documents.

Use figured dimensions only. Do not scale from drawings. dwp cannot guarantee the accuracy of content and format for copies of drawings issued electronically. The completion of the Issue Details Checked and Authorised section is confirmation of the status of the drawing. The drawing shall not be used for construction unless endorsed 'For Construction' and authorised for issue.

© dwp Australia Pty Ltd
Registered Business Name dwp Australia ABN 37 169 328 018
Nominated Architect Angus Rose NSW ARB 8341

© Copyright dwp. ALL RIGHTS RESERVED.
Reproduction prohibited unless authorised in writing by dwp.

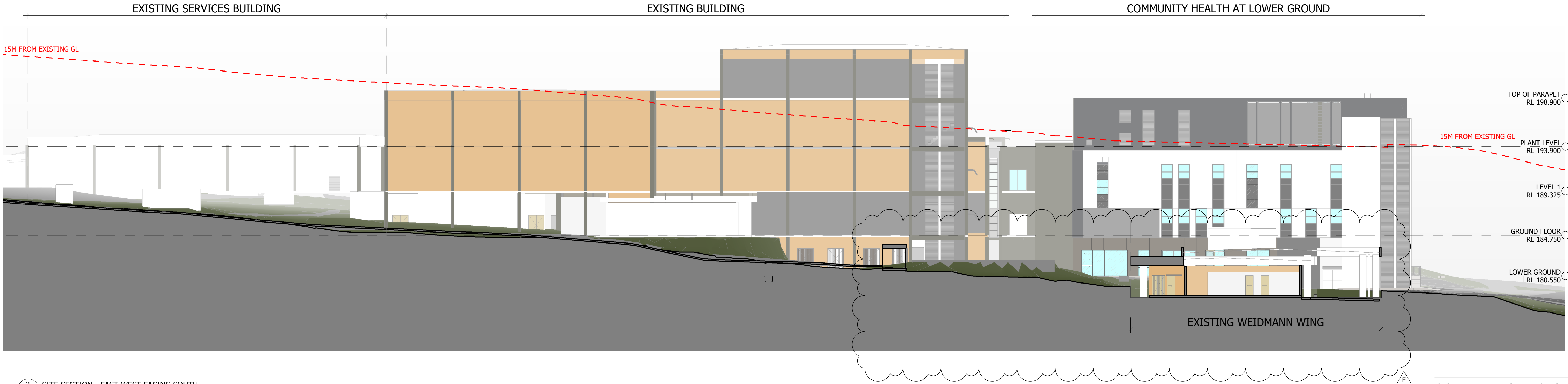

3 SITE SECTION - EAST WEST FACING SOUTH
1 : 200

SCHEMATIC DESIGN
NOT TO BE USED DURING CONSTRUCTION

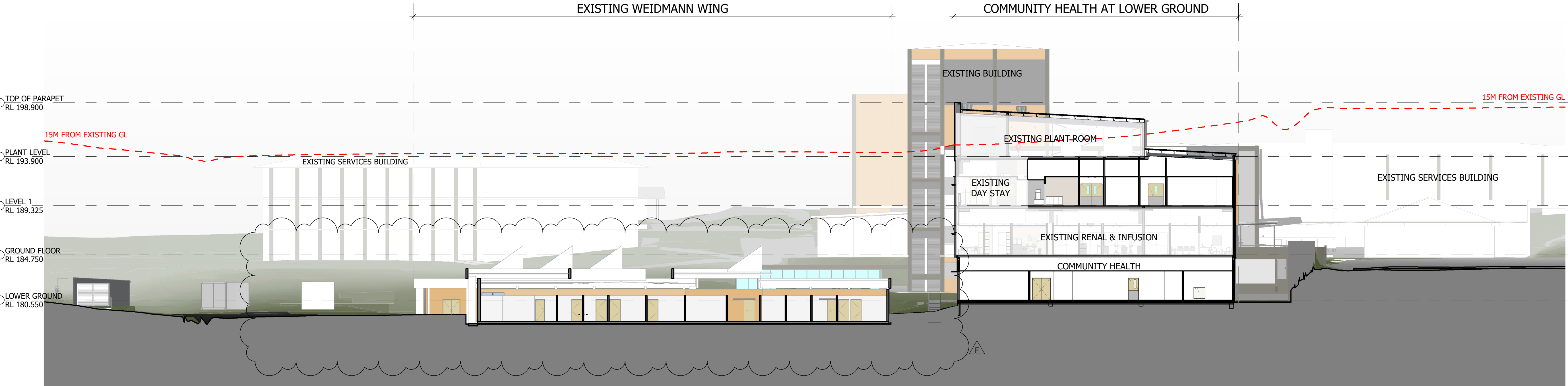

4 SITE SECTION - NORTH SOUTH THROUGH COURTYARD FACING EAST
1 : 200

F	FOR PRICING	29.02.24	TM	DC
E	FOR INFORMATION	16.02.24	TM	DC
D	FOR SD SUBMISSION	25.08.23	JN	DC
C	FOR INFORMATION	11.08.23	JN	DC
B	FOR INFORMATION	24.10.22	CM	AW
A	FOR SD SUBMISSION	19.10.22	CM	AW

Issue	Description	Date	Chk	Auth
-------	-------------	------	-----	------

Architect/ Designer
dwp
www.dwp.design

Client
NSW Health Infrastructure

Project
MUSWELLBROOK REDEVELOPMENT
STAGE 3
Location
BRENTWOOD ST, MUSWELLBROOK
NSW 2333

Project Number
21-0338

Drawing
SITE SECTIONS

Scale (A1)
As indicated
Date Printed
29/02/2024 3:55:31 PM
Drawing Number
AR-MW-A3013
Issue
F



File Name: B:\21-0338_Muswellbrook Hospital Redevelopment Stage 3\21-0338-AR-MW-A3013-MW-R21.dwg

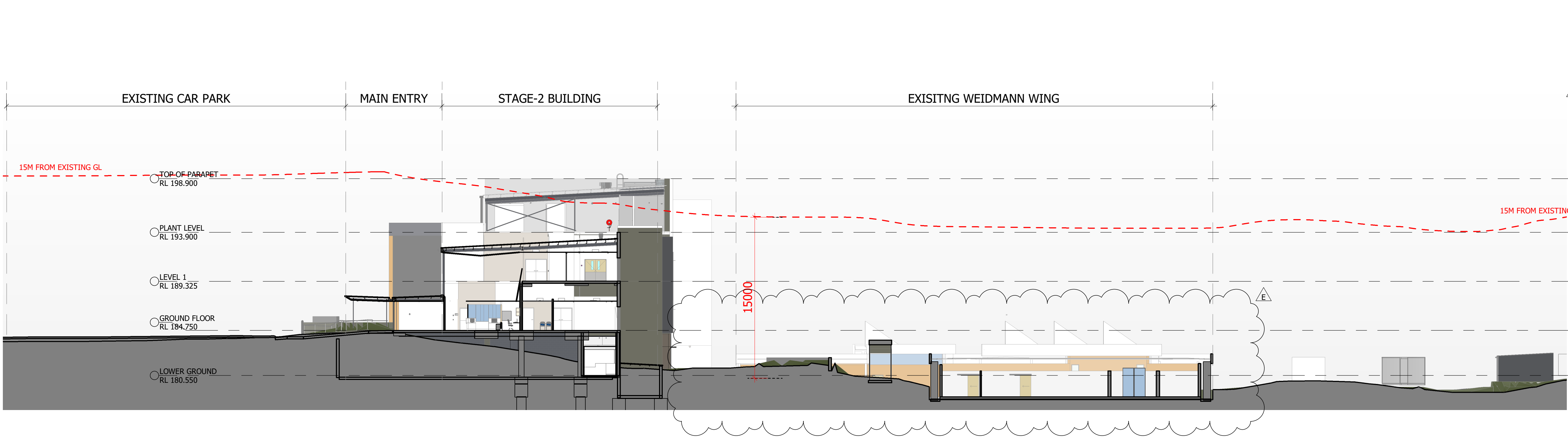

1 SITE SECTION - NORTH SOUTH VIA EXISTING ENTRY FACING WEST
1 : 200

SCHEMATIC DESIGN
NOT TO BE USED DURING CONSTRUCTION

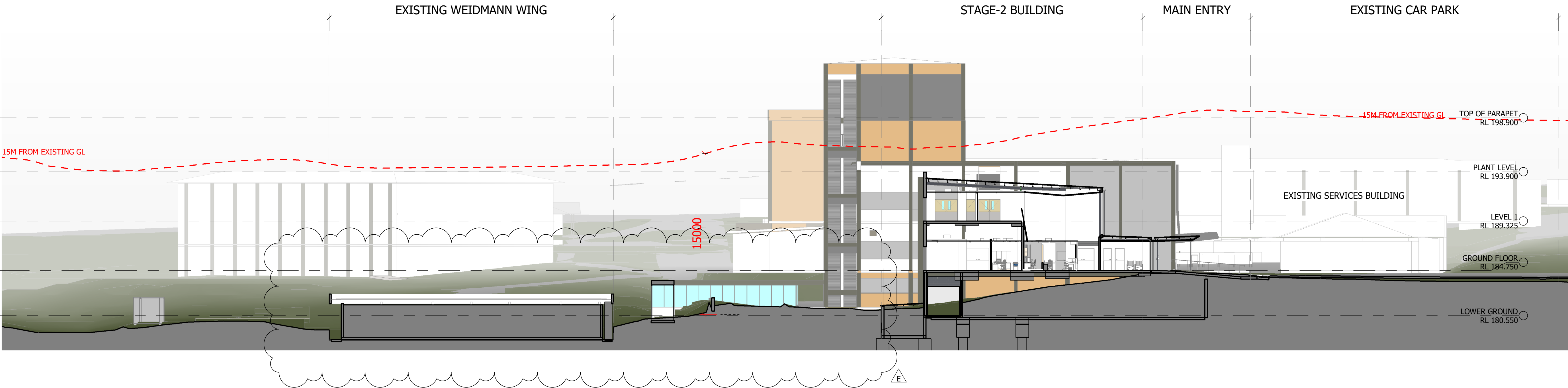

2 SITE SECTION - NORTH SOUTH VIA EXISTING ENTRY FACING EAST
1 : 200

E	FOR PRICING	29.02.24	TM	DC
D	FOR SD SUBMISSION	25.08.23	JN	DC
C	FOR INFORMATION	11.08.23	JN	DC
B	FOR INFORMATION	24.10.22	CM	AW
A	FOR SD SUBMISSION	19.10.22	CM	AW

Issue Description Date Chk Auth

Architect/ Designer

dwp

www.dwp.design

Client

NSW Health Infrastructure

Project
MUSWELLBROOK REDEVELOPMENT
STAGE 3

Location
BRENTWOOD ST, MUSWELLBROOK
NSW 2333

Project Number
21-0338

Drawing
SITE SECTIONS

Scale (A1) Date Printed
As indicated 29/02/2024 3:54:35 PM

Drawing Number Issue
AR-MW-A3012 E

